TRANEMO

ADVANCED WORKWEAR

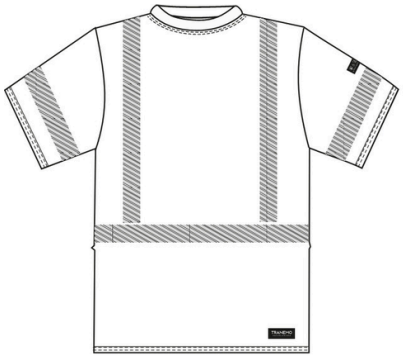

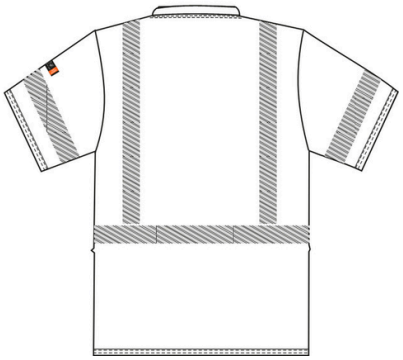

CE

EN ISO 14116
index 3

EN 1149-5

EN ISO 20471
CL.3 CL.2* (XS-M)

*The garment has a combined certification and is approved for EN ISO 20471 CL.3 when worn together with Tranemo trousers or bib´n´brace certified according to EN ISO 20471 CL.2.

527189 FLAME RETARDANT T-SHIRT

Non-metal and inherent flame retardant high visibility t-shirt with a soft inside. PFAS-free.

Round neck. Heat sealed reflective stripes.

Size: XS-4XL

Quality: 891 - Cantex Dual 220 - 35% modacrylic / 30% polyester / 21% viscose / 9% cotton / 3% polyamide / 2% antistatic, 220 g/m²

OEKO TEX® STANDARD 100 2176-340 DTI www.oeko-tex.com

No to PFAS