TRANEMO

ADVANCED WORKWEAR

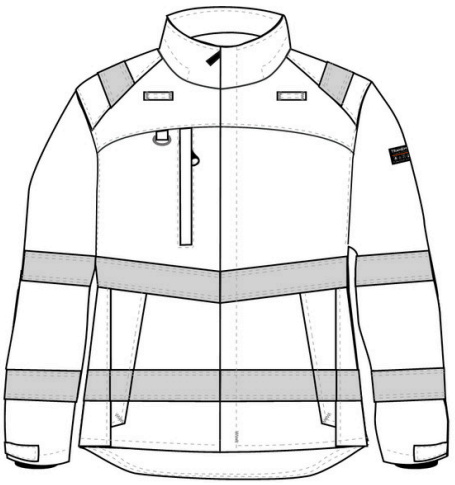

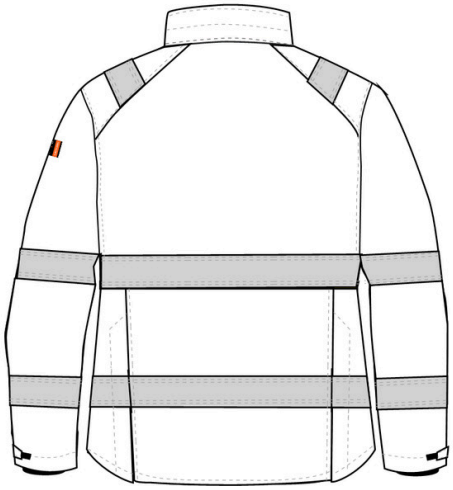



CE

EN ISO 11612
A1+A2 B1 C2 F1

EN 61482-2
APC 2

ELIM: 32,0 cal/cm² ATPV: 32,0 cal/cm²

EN 1149-5

EN ISO 11611
CL.1 A1+A2

EN 13034
type PB[6]

EN ISO 20471
CL.3 CL.2* (S-M)

EN 343
4.1

**EN 342
(5103+5127)

*The garment has a combined certification and is approved for EN ISO 20471 CL.3 when worn together with Tranemo trousers or bib´n´brace certified according to EN ISO 20471 CL.1 or CL.2.

**The garment is tested in a 3 layer system together with basic underwear. Tranemo recommends underwear 592092/594092 and 598089.

[1]This garment is produced with new PFAS-free fabrics. For a period, we will have a mixed stock and the transition to PFAS-free will be a running replacement.

510393 FLAME RETARDANT LADIES WINTER JACKET

PFAS-free[1], non-metal and inherent flame retardant ladies high visibility winter jacket with taped seams and quilted lining. Wind and waterproof according to EN 343. Outer fabric with 20% recycled fibres.

Hidden zip and stud fastener in front. Two loops for communication equipment. Vertical chest pocket with zip on right chest. D-ring. Side pockets with fleece lining and pocket flaps. Extended back with two side slits for enhanced movement. Adjustable cuffs. Wind stoppers in sleeves. Inside pockets, one for tablet/documents. Fleece on the inside of the collar. Zip access for back heat seal badges. Can be supplied with hood 9151 93.

Size: Ladies S-XXL

Quality: 932 - Cantex 240IR Recycled - 50% modacrylic / 43% cotton / 6% polyamide / 1% antistatic, PU-laminated, 295 g/m²
055 - Lining - Quilt FR, 45% modacrylic / 35% cotton / 18% polyamide / 2% antistatic, 160 g/m² with polyester wadding, 110 g/m²
054 - Lining - Quilt FR, 45% modacrylic / 35% cotton / 18% polyamide / 2% antistatic, 160 g/m² with polyester wadding, 80 g/m²



OEKO TEX® STANDARD 100 2176-340 DTI www.oeko-tex.com

No to PFAS chemicals