TRANEMO

ADVANCED WORKWEAR

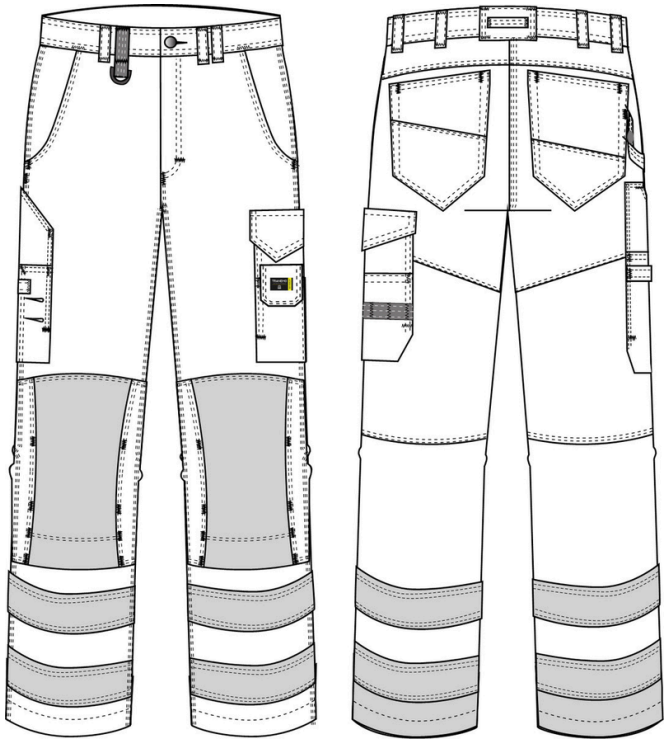

CE

EN ISO 20471
CL.2

*RIS-3279-TOM

*Garments in colour 93 complies with RIS-3279-TOM.

482044 HI-VIS TROUSERS

High visibility trousers with loose fit and knee pad pockets in HTPA.

Triple stitched for enhanced durability. D-ring. Roomy front pockets. Hip pockets. Cargo pocket with extra pocket, mobile phone pocket and loop strip for tools. Hammer loop. Ruler pocket with pockets for pencils. Shaped knees. Knee pad pockets in HTPA with 2 height placements. Leg hems reinforced with HTPA.

Size: 30"- 50"R, 32"- 40"T, 30"- 48"S

Quality: 440 - 54% cotton / 46% polyester, 260 g/m²
5004 - Other colours, 65% polyester / 35% cotton, twill with comfort finish, 300 g/m²
210 - HTPA , 100% polyamide, 210 g/m²